Prayer of St. Simeon

Tone 6
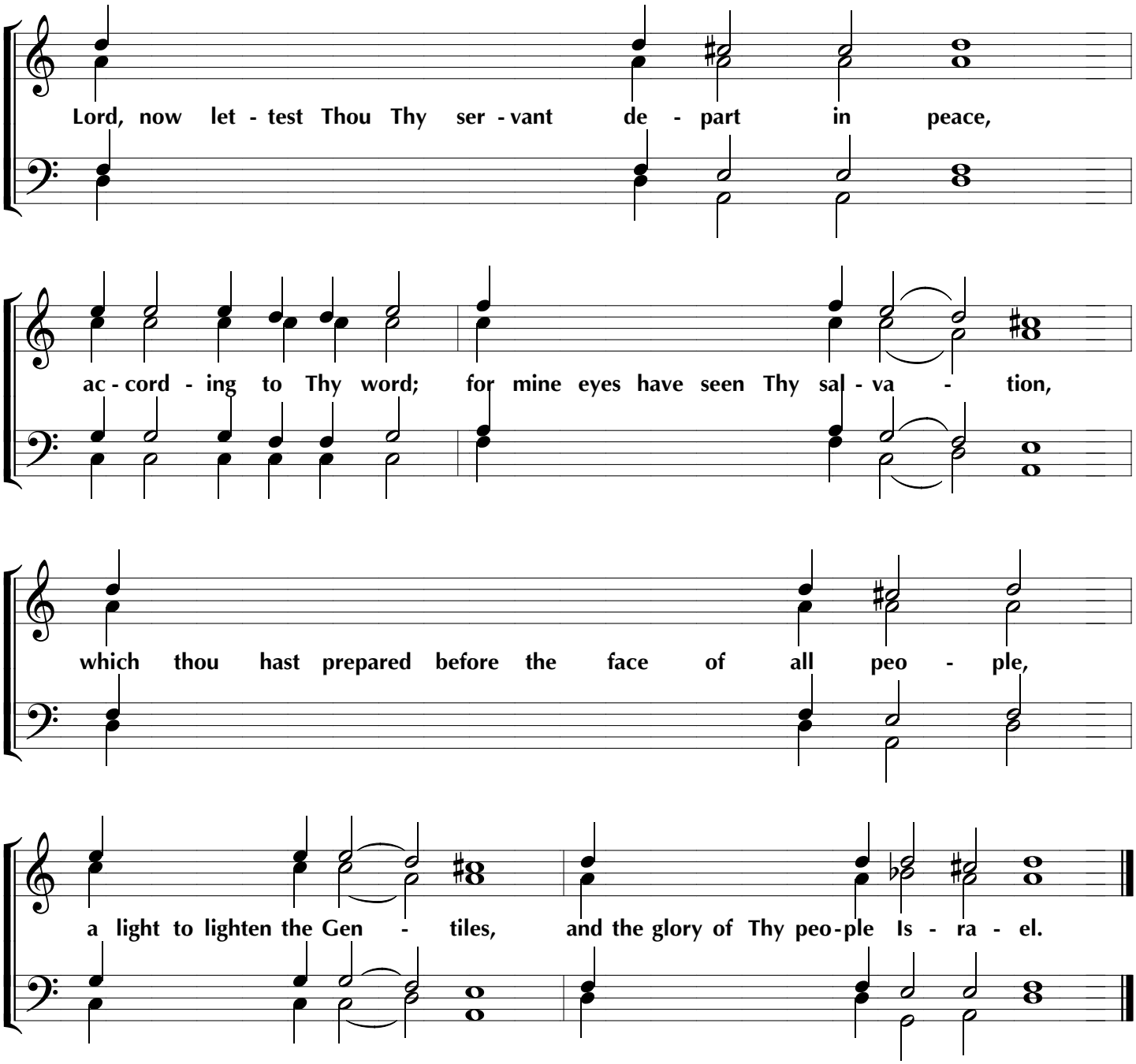
Plain Chant