Alleluia

№4

Shmelkov

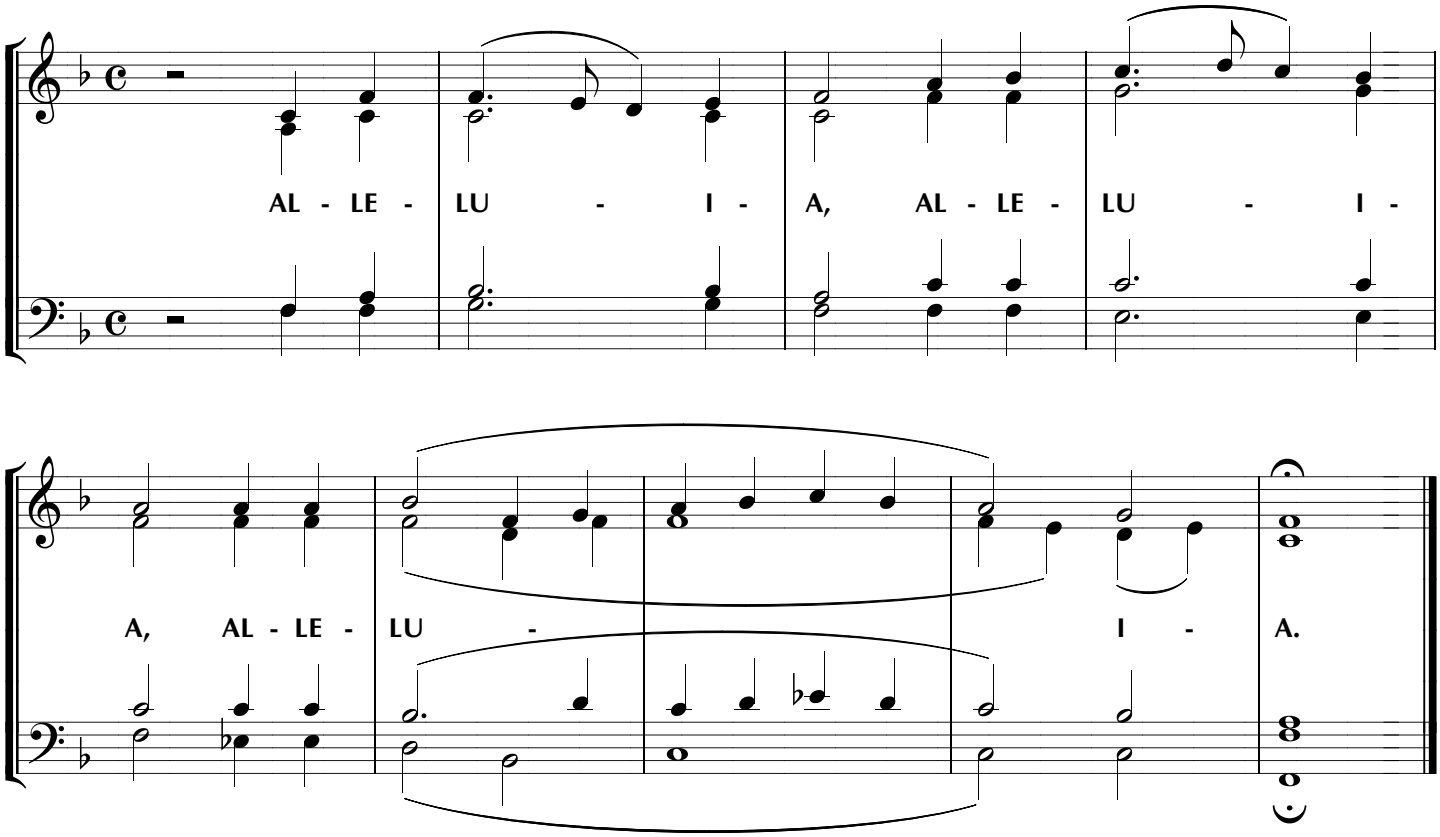

www.PODOBEN.com