God Is With Us!

David M. Brzuchalski

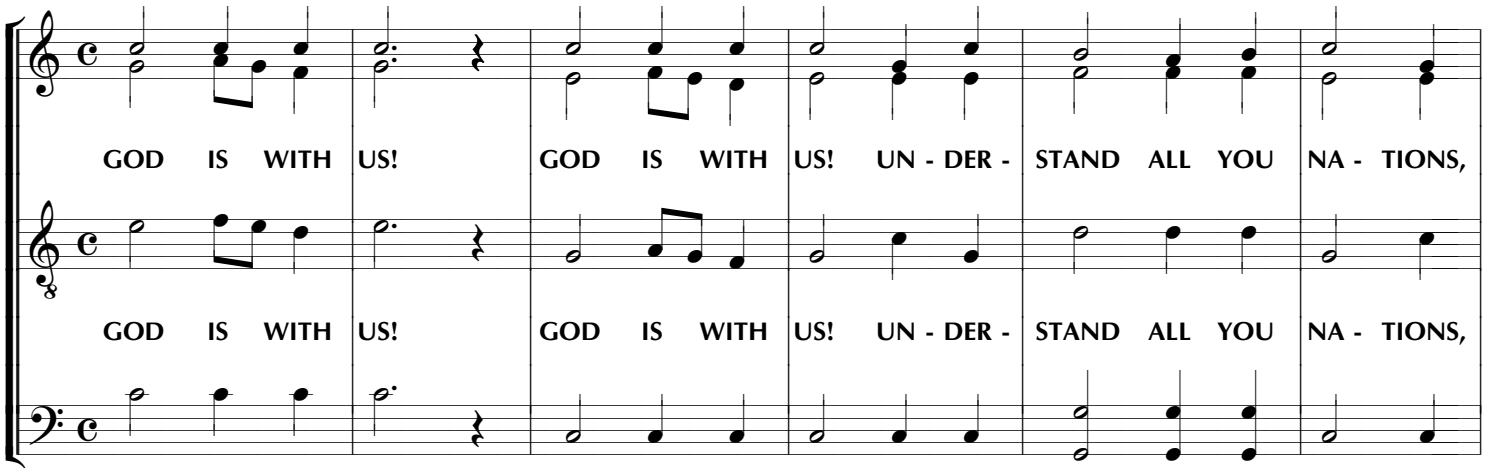

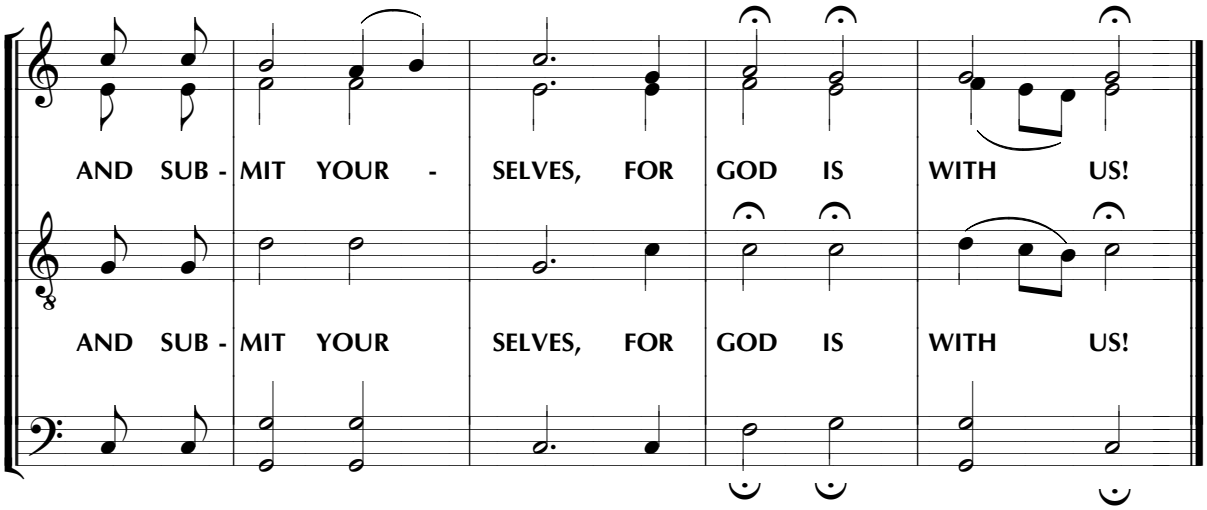

[REFRAIN]

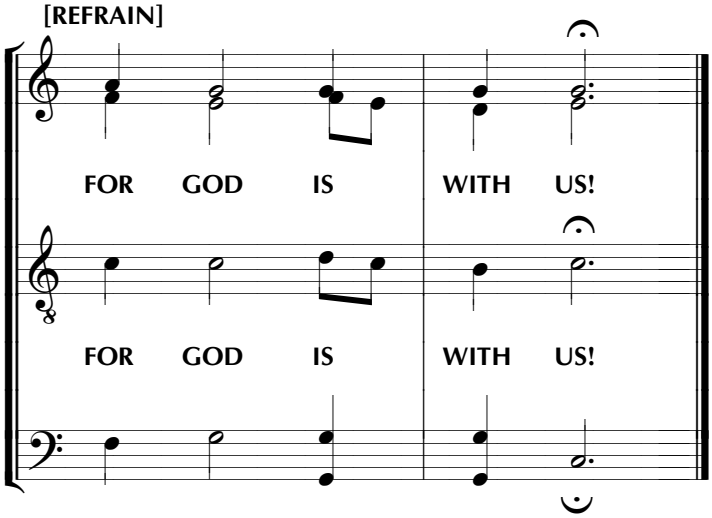

www.PODOBEN.com